

Fling

NOTE
 Do not start the drawing
 of elevations until all necessary permit information
 has been received from the appropriate local authority.
 The drawing is to be used for informational purposes only.
 The drawing is not to be used for construction purposes.
 The drawing is not to be used for any other purpose.

PROPOSED WORKS NOTES

- 1 The existing shop front window to be sanded back and the limber repaired where required. The glazing is to be single glazed. Existing rebate to be increased to allow for the new glazing.
- 2 New composite shop front door to be fitted with double glazing units. The door will have a letter plate in the mid-rail. Allow for fan-light above the door as shown.
- 3 New composite door to be fitted with double glazing units. The door will have a letter plate in the mid-rail. Allow for fan-light above the door as shown.
- 4 The existing window will be sanded back and the limber repaired where required. The glazing is to be single glazed.
- 5 Install refurbished limber bay window, allow for the lead roof and base surround.
- 6 Reinststate existing refurbished timber windows. Allow for making good all round.
- 9 Install new limber signage above window head, to include automatic roller shutter. Automatic aluminium roller shutter to be installed color TBC. Typeface and color of signage TBC
- 10 Install newly refurbished corbels to match original.
- 11 New aluminium rainwater down pipes and gutting to be installed as shown.
- 12 Install new stall risers to match original.
- 13 Refurbished cornice to be carefully returned and installed to suit.
- 14 Finials to be manufactured and installed above the refurbished corbels.
- 15 Existing power box to Remain

NOTE

Make good all round with materials suitable for the application.

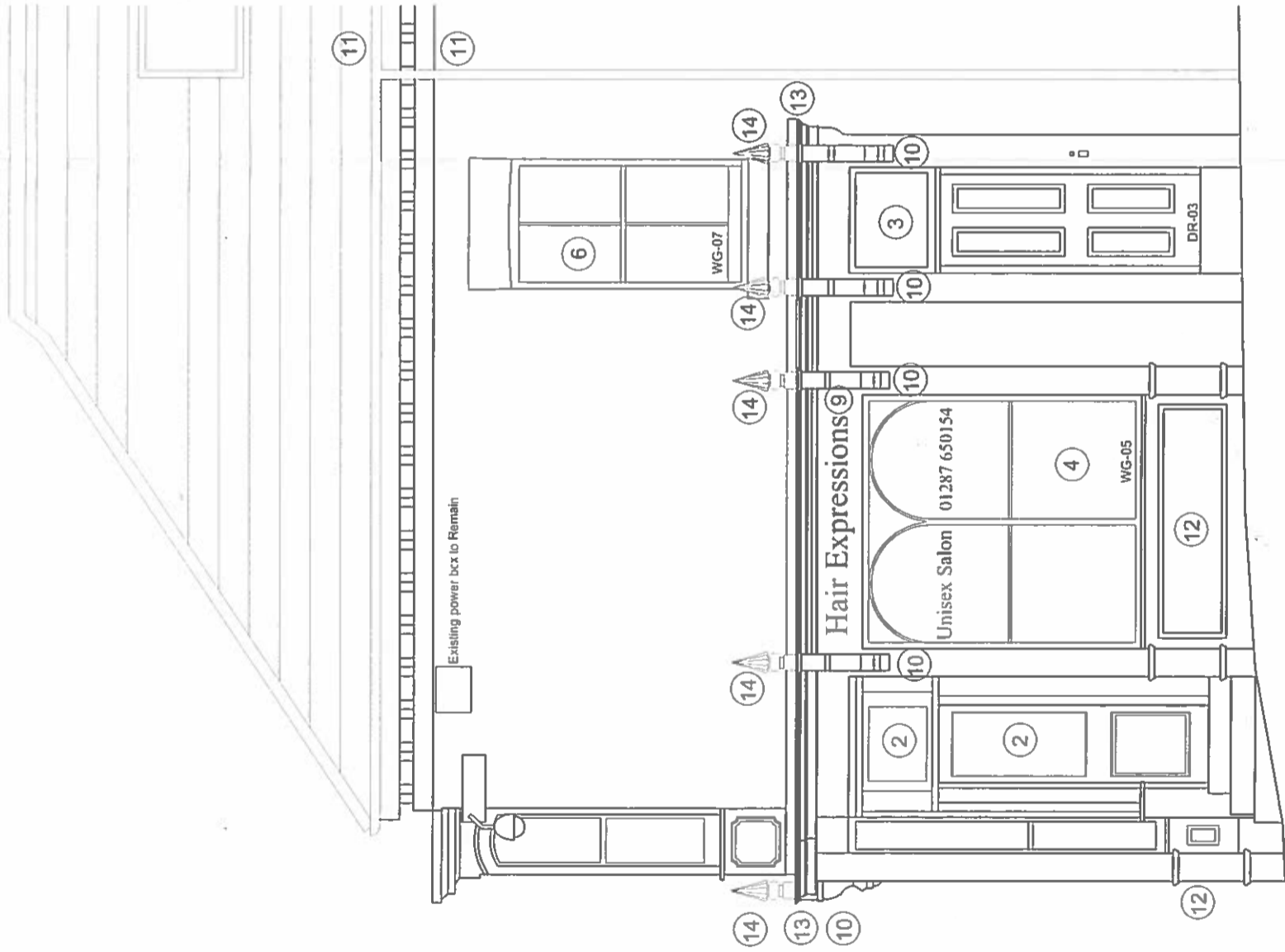

72 High Street - Proposed Side Elevation
 Hair Expressions

Project	72 High Street
Client	800
Architect	harrisirwin architects & designers
Address	100 High Street, London, E1 1AA
Phone	020 7463 1234
Website	www.harrisirwin.com

harrisirwin
 architects & designers
 100 High Street, London, E1 1AA
 020 7463 1234
 www.harrisirwin.com

Project: 72 High Street
 Client: 800
 Architect: harrisirwin architects & designers
 Address: 100 High Street, London, E1 1AA
 Phone: 020 7463 1234
 Website: www.harrisirwin.com

FOR TENDER

2023

1:25

100

2023

1:25

100