

NOTES
 1. All dimensions are in millimetres unless otherwise stated.
 2. All dimensions are to the face of the work unless otherwise stated.
 3. The contractor shall be responsible for the correct installation of the work.
 4. The contractor shall be responsible for the correct installation of the work.

PROPOSED NOTES:

- 1 Install new rainwater down pipes and guttering, allow for new brackets. All laid min. falls
- 2 New timber pilasters to be installed to match the elevation drawing. Colours TBC.
- 3 Allow for supply and fitting of new Skimline Double glazed timber framed shop windows. All to be installed as recommended by manufacturer.
- 4 Allow for building 3No. course of F2 facing bricks below ground to finished floor level, continue on with blockwork to underside of window sill. Sillriser to be constructed from 18mm external quality plywood with mouldings fixed using counter sunk screws & plugged. Colours TBC.
- 5 Allow for new timber shop front fascia and cornice detailing. to be finished with softwood timber mouldings. All to be painted colours TBC
- 6 Allow for Code 4 Lead flashing to seal the projecting shop front roof and to be dressed up the existing wall. All to be installed in strict accordance with current BS & Codes of practice.
- 7 New composite door to be installed with a fan-light above as shown.
- 8 New timber shop front with signage to be carefully installed. Font type and style TBC.

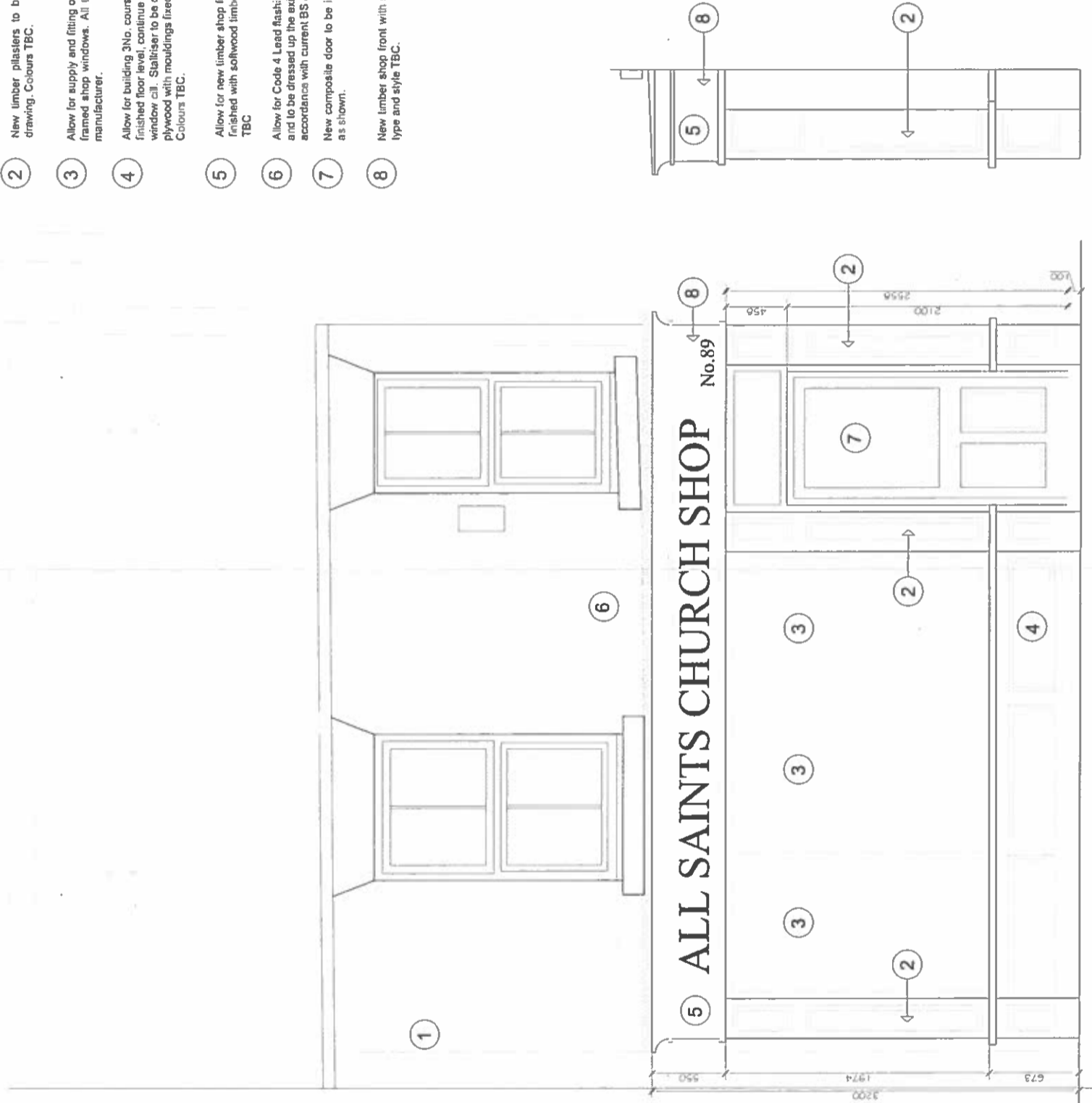

Project	St. Mary's Church
Client	St. Mary's Church
Architect	harrisirwin architects & designers
Address	11714/2271
Phone	01753 81117
Website	www.harrisirwin.co.uk

FOR TENDER

Scale: 1:20

Date: 2017-11-01

Drawn: A.A.