

NOTES  
 Do not use the drawing  
 for anything other than the purpose for which it was prepared  
 without the written consent of the author  
 The copyright of this drawing is held by Harrisirwin Architects Ltd and  
 shall not be used or reproduced without the written consent of Harrisirwin Architects Ltd

**PROPOSED WORK NOTES**

- 1 Allow for supply and fitting of new Slimline Double glazed timber framed shop windows. All to be installed as recommended by manufacturer.
- 2 Supply and install new composite door and fanlight on shop front. Allow for making good on the interior and exterior.
- 3 supply and install pilasters around the shop front as shown, to match the original.
- 4 Supply and install/reinstall cornice to match the original.
- 5 Supply and install new upvc sliding sash windows, to match the originals.
- 6 Install new stainer paneling on shop front as shown.
- 7 Supply and install new shop front fascia as shown.
- 8 Supply and install new hopper to suit the fall of the shop front roof. Allow for No.111 fall to use the same hopper if applicable.
- 9 Allow for Code 4 Lead flashing to seal the projecting shop front roof and to be dressed up the existing wall. All to be installed in strict accordance with current BS & Codes of practice.
- 10 New timber pilasters to be installed to match the elevation drawing. Colours TBC.
- 11 Supply and install new aluminum down pipes and gutters

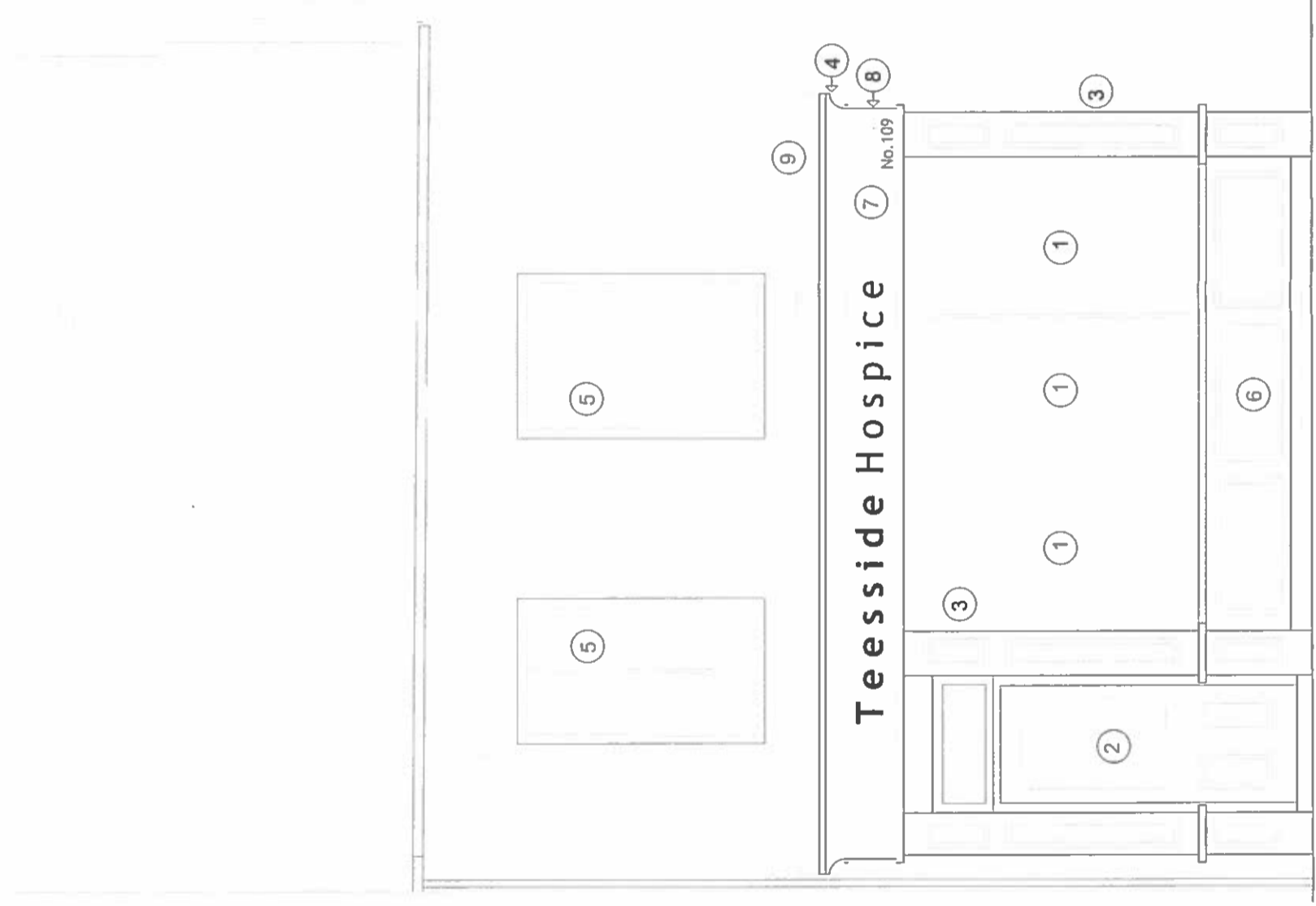

109 High Street - Proposed Front Elevation

**Proposed Works Elevation**

|   |  |   |  |   |
|---|--|---|--|---|
| <b>harrisirwin</b><br>ARCHITECTS & INTERIORS<br>105 High Street, Middlesbrough, Cleveland, TS1 1JG<br>T: 01748 522973<br>F: 01748 522974<br>www.harrisirwin.co.uk |  | Project:<br>109 High Street Regeneration<br>Building<br>Proposed<br>Construction<br>Date:<br>2023 | Drawing No:<br>109-Proposed Works Elevation<br>Scale:<br>1:20<br>Date:<br>2023 | FOR TENDER<br>No. of Sheets:<br>1 of 12 |
|---|--|---|--|---|

THIS DRAWING IS TO BE READ IN CONJUNCTION WITH THE PRE CONSTRUCTION INFORMATION PACK