

11718
 Do not reuse this drawing
 All drawings are the property of Harrisirwin
 and are not to be used or reproduced in any way
 without the written permission of Harrisirwin
 The copyright of this drawing is held by Harrisirwin Ltd and
 may be subject to modification without notice.

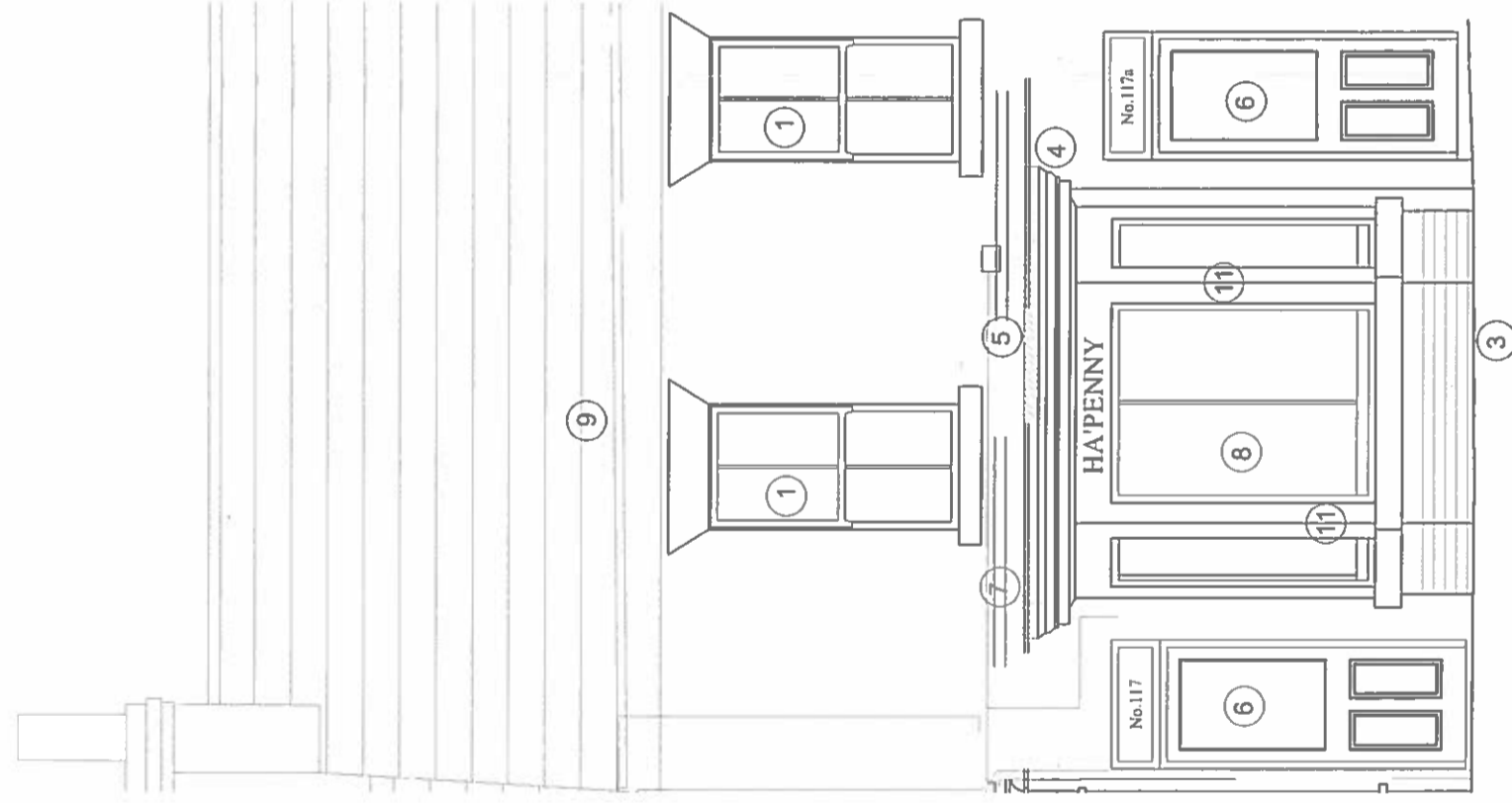

117 High Street - Proposed Elevation
 HA Penny

PROPOSED WORK NOTES

- 1 Supply and install new UPVC white double glazed sliding sash windows to first floor flat 117a.
- 3 Allow for building new 300mm cavity wall up to eill height. New stone mullions, including softwood timber framed sliding sash windows.
- 4 Supply and install new timber rafters, insulation and 18mm play to create roof over new shop frontage.
- 5 Supply and lay single ply membrane to flat roof over new shop front
- 6 Supply and install new composite doors, include for double glazed vision panels. Colour TBC
- 7 Allow for Code 4 Lead flashing to seal the projecting shop front roof and to be dressed up the existing wall. All to be installed in strict accordance with current BS & Codes of practice.
- 8 Allow for supply and fitting of new Slimline Double glazed timber framed shop windows. All to be installed as recommended by manufacturer.
- 9 Install new aluminium rainwater down pipes and guttering, allow for new brackets. All laid min falls
- 11 Supply & install new sandstone mullions
- 12 New timber shop front with signage to be carefully installed. Front type and style TBC.

NOTE
 Allow for temporary removal of existing alarm boxes e.t.c. while re-pointing and allow for reinstating.

Project	117 High Street Extension
Client	HA Penny
Location	117 High Street, London E1 1AA
Date	11/11/2017
Scale	1:50
Drawn by	J. Smith
Checked by	M. Jones
Project No.	117/17
Revision	1

harrisirwin
 architects & designers
 117 High Street, London E1 1AA
 Tel: 020 7424 1171
 www.harrisirwin.com

FOR TENDER